



1 FRONT (E) ELEVATION  
Scale: 1/8" = 1'-0"



2 SIDE (N) ELEVATION  
Scale: 1/8" = 1'-0"



3 REAR (W) ELEVATION  
Scale: 1/8" = 1'-0"

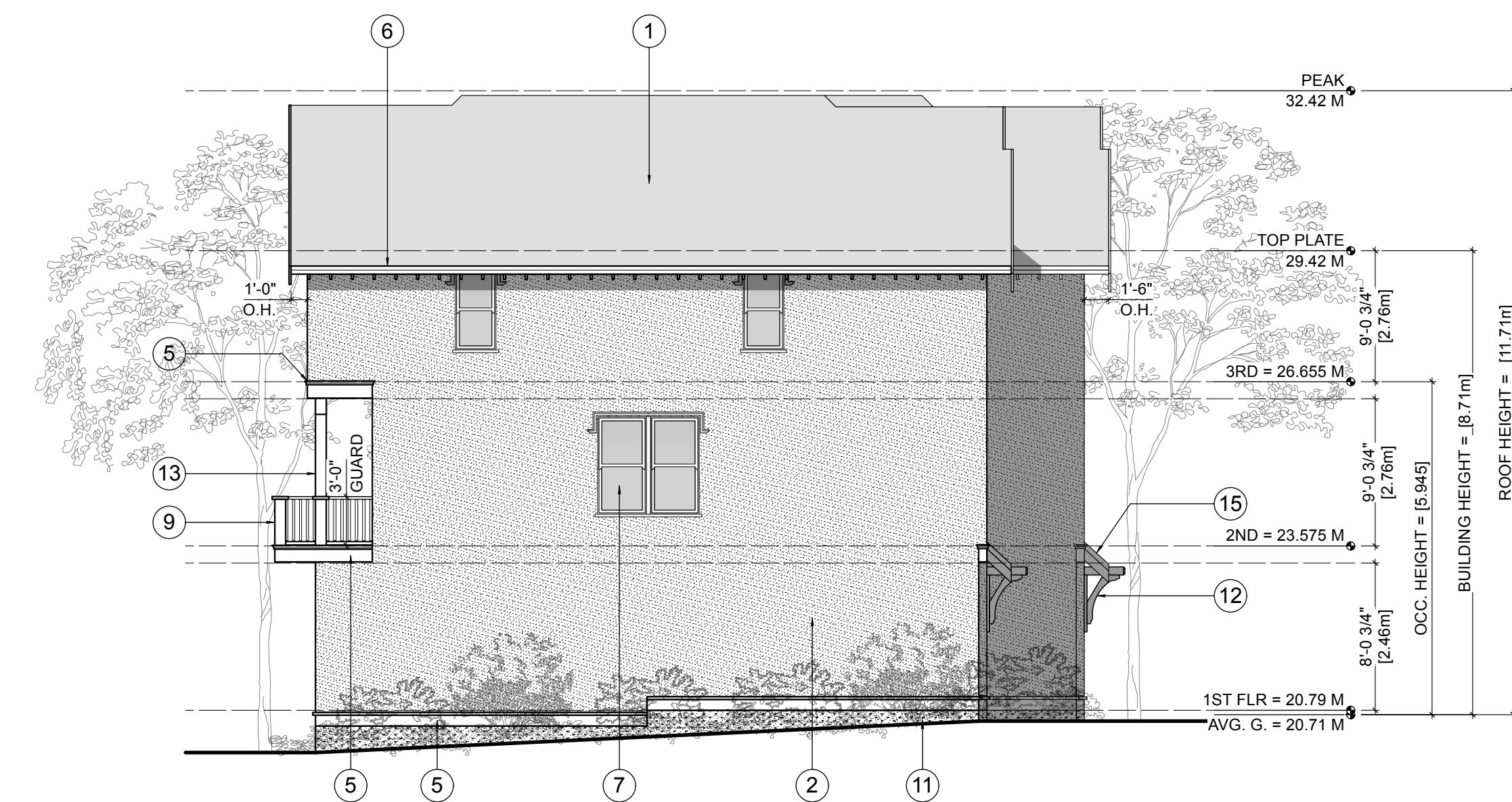

4 SIDE (S) ELEVATION  
Scale: 1/8" = 1'-0"

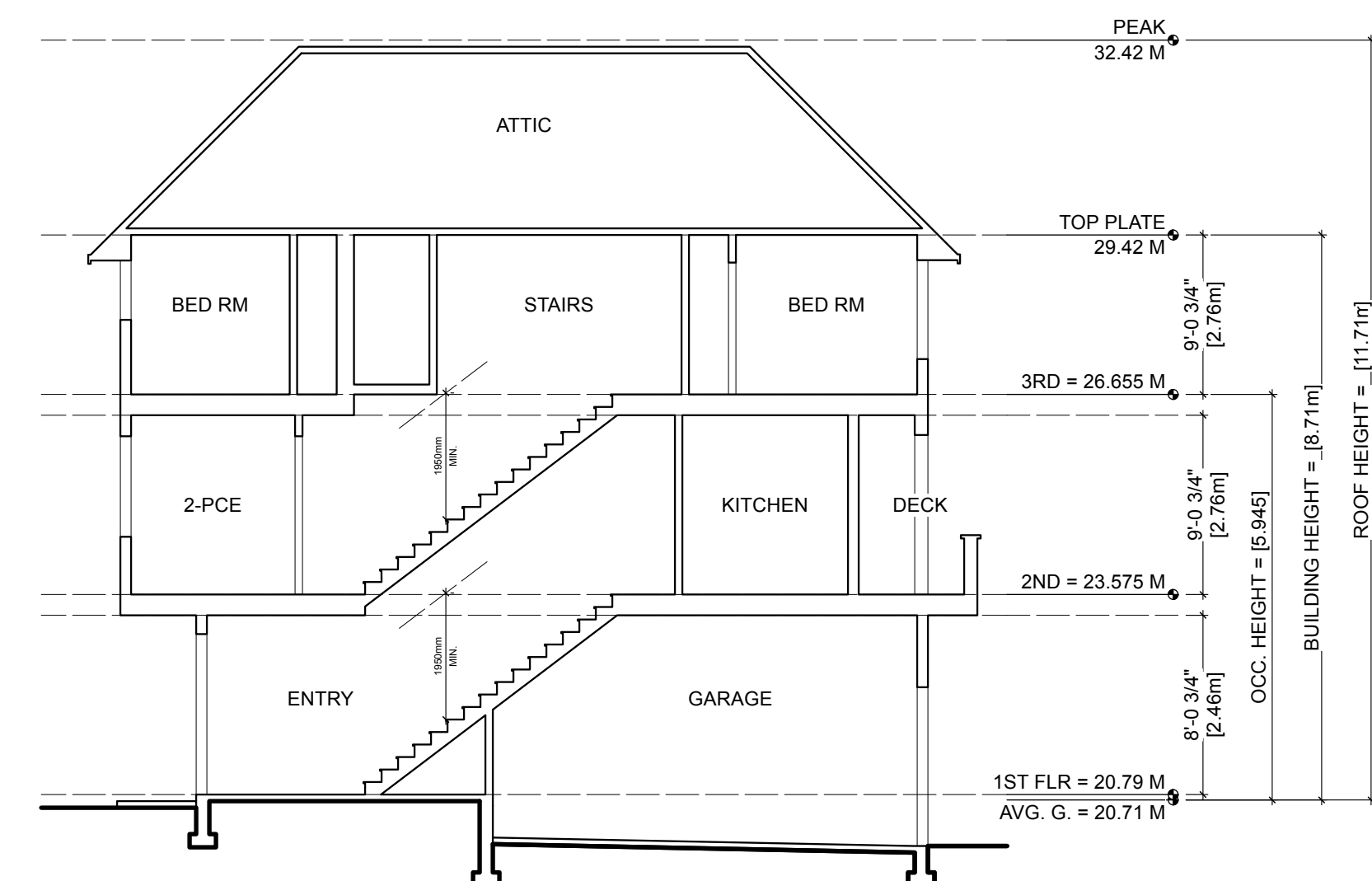

5 SECTION  
Scale: 1/8" = 1'-0"

**FINISH SCHEDULE KEY**

- |   |   |
|---|---|
| 1 ASPHALT/FIBERGLASS SHINGLE ROOFING  | 11 EXPOSED CONCRETE (MIN 8" ABOVE GRADE)  |
| 2 STUCCO FINISH (PAINTED)   | 12 WOOD BRACKETS (PAINTED), DECORATIVE  |
| 3 NEW CEMENT BOARD PANELS (PAINTED)<br>C/W 1X6 BATONS (PAINTED)<br>STYLED TO MATCH EXISTING HOUSE | 13 WOOD POSTS (PAINTED)   |
| 4 2X GABLE END BAND TO MATCH EXISTING HOUSE<br>C/W CANTED WATERLINE<br>FLASH OVER                 | 14 16" WOOD FASCIA (PAINTED)<br>C/W ACCENTS AND FINIAL TO MATCH EXISTING<br>HOUSE |
| 5 2X12 BAND (PAINTED)<br>C/W ACCENT TRIM (PAINTED)  | 15 2X10 FASCIA (PAINTED)<br>C/W ACCENT TRIM (PAINTED)                             |
| 6 PREFIN. METAL GUTTER ON<br>2X6 FASCIA (PAINTED)   |   |
| 7 WINDOW/DOOR<br>C/W TRIM DETAIL (SEE 1914 MACLURE PLANS)<br>FLASH OVER ALL DOOR/WINDOWS (TYP.)   |   |
| 8 GARAGE DOOR, PREFINISHED  |   |
| 9 WOOD GUARD RAIL (PAINTED)<br>HEIGHT AS NOTED  |   |
| 10 CONCRETE PATIO   |   |

**NOTES:**

WINDOW OPERATION (I.E. DIRECTION OF SWING) SHALL BE PER OWNER'S DIRECTION AND CONFORM TO B.C.B.C. 2018 REQUIREMENTS FOR EGRESS.

FLASH OVER ALL MATERIAL TRANSITIONS, DOOR & WINDOW HEADS

NO COMBED-FACE TRIM

ALL COLOURS BY DESIGNER/OWNER

ISSUED FOR DP  
2025.01.17

**KILO**  
ARCHITECTURE  
**ZEBRADESIGN**

1161 NEWPORT AVE  
Victoria, B.C. V8S 5E6  
Phone: (250) 360-2144  
Fax: (250) 360-2115

Drawn By: c.c.

Scale: AS NOTED

Project:  
960 FOUL BAY ROAD

Title:  
TOWNHOUSE B -  
ELEVATIONS

Revision: Sheet:

**DP10**  
Proj.No. TBD

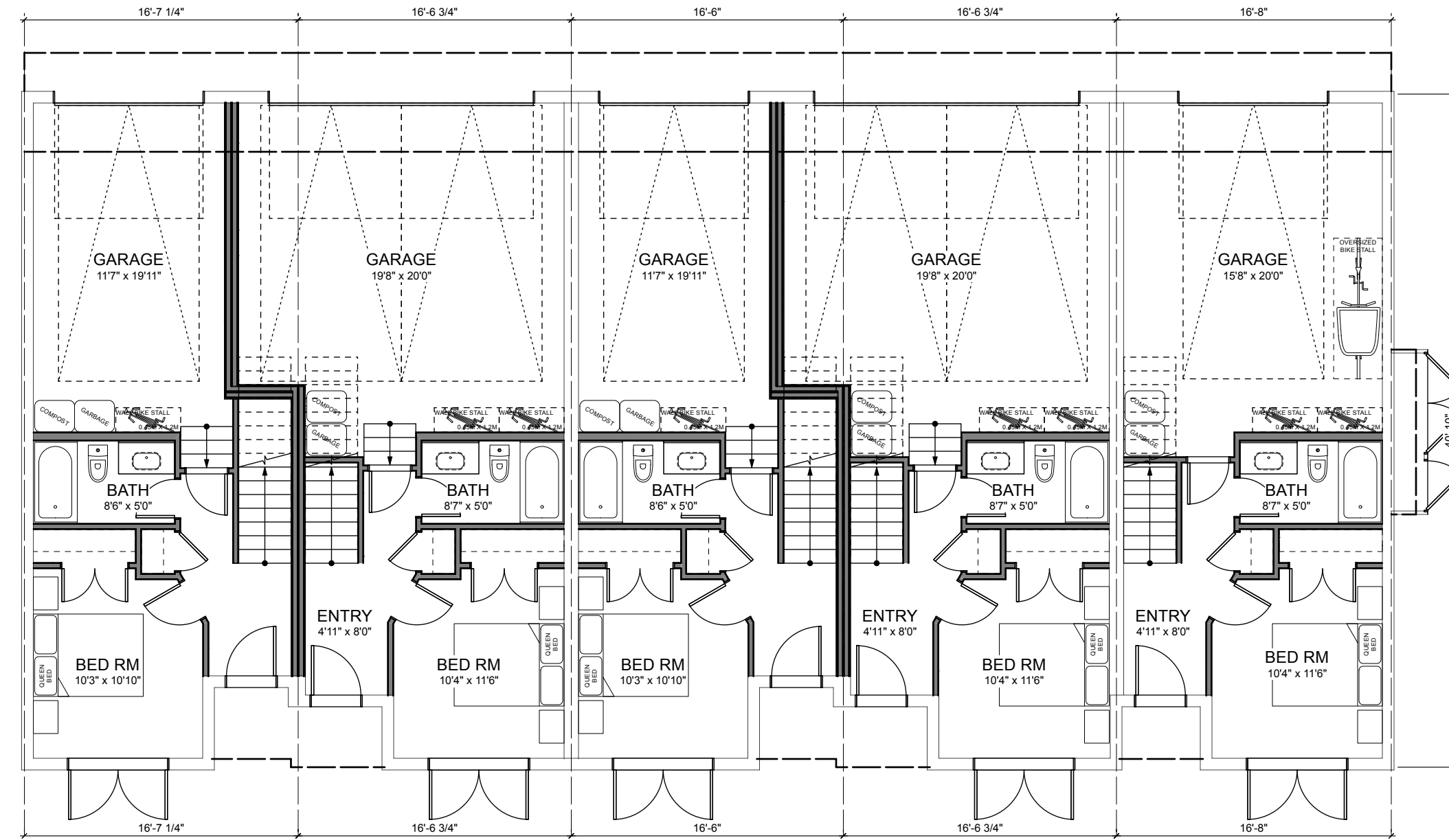

1 **BUILDING C - 1ST FLOOR PLAN**  
Scale: 1/8" = 1'-0"

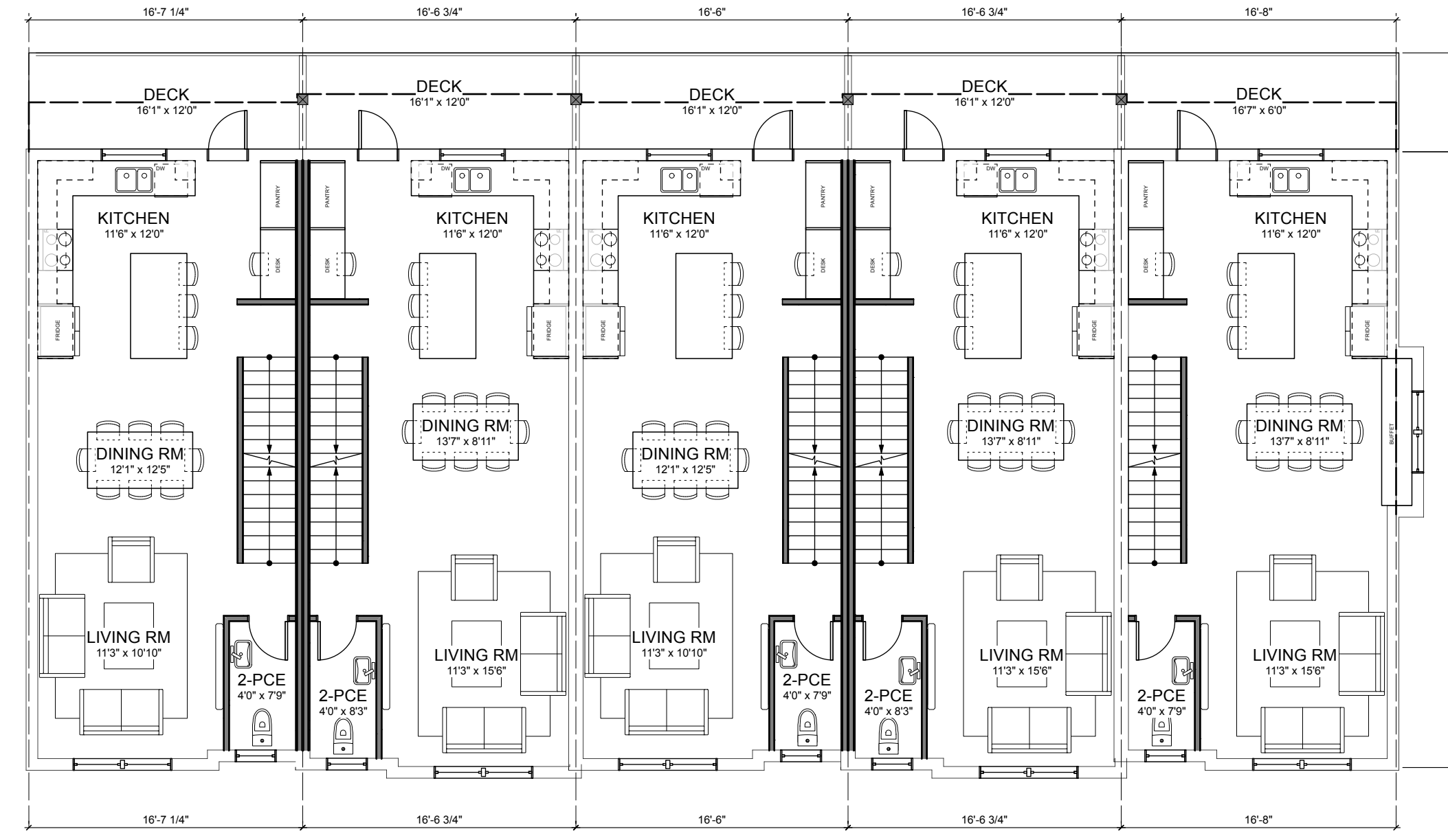

2 **BUILDING C - 2ND FLOOR PLAN**  
Scale: 1/8" = 1'-0"

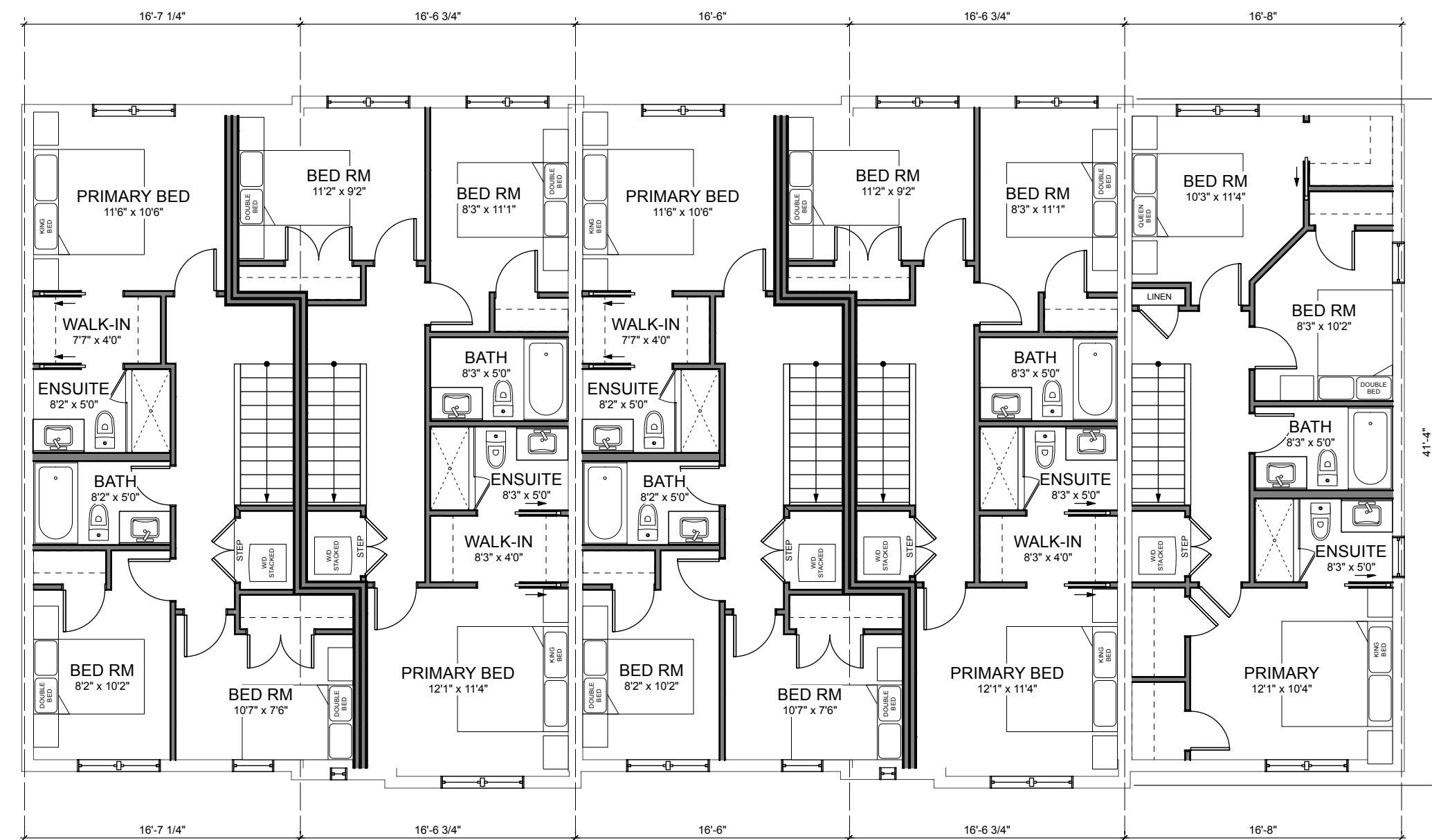

3 **BUILDING C - 3RD FLOOR PLAN**  
Scale: 1/8" = 1'-0"

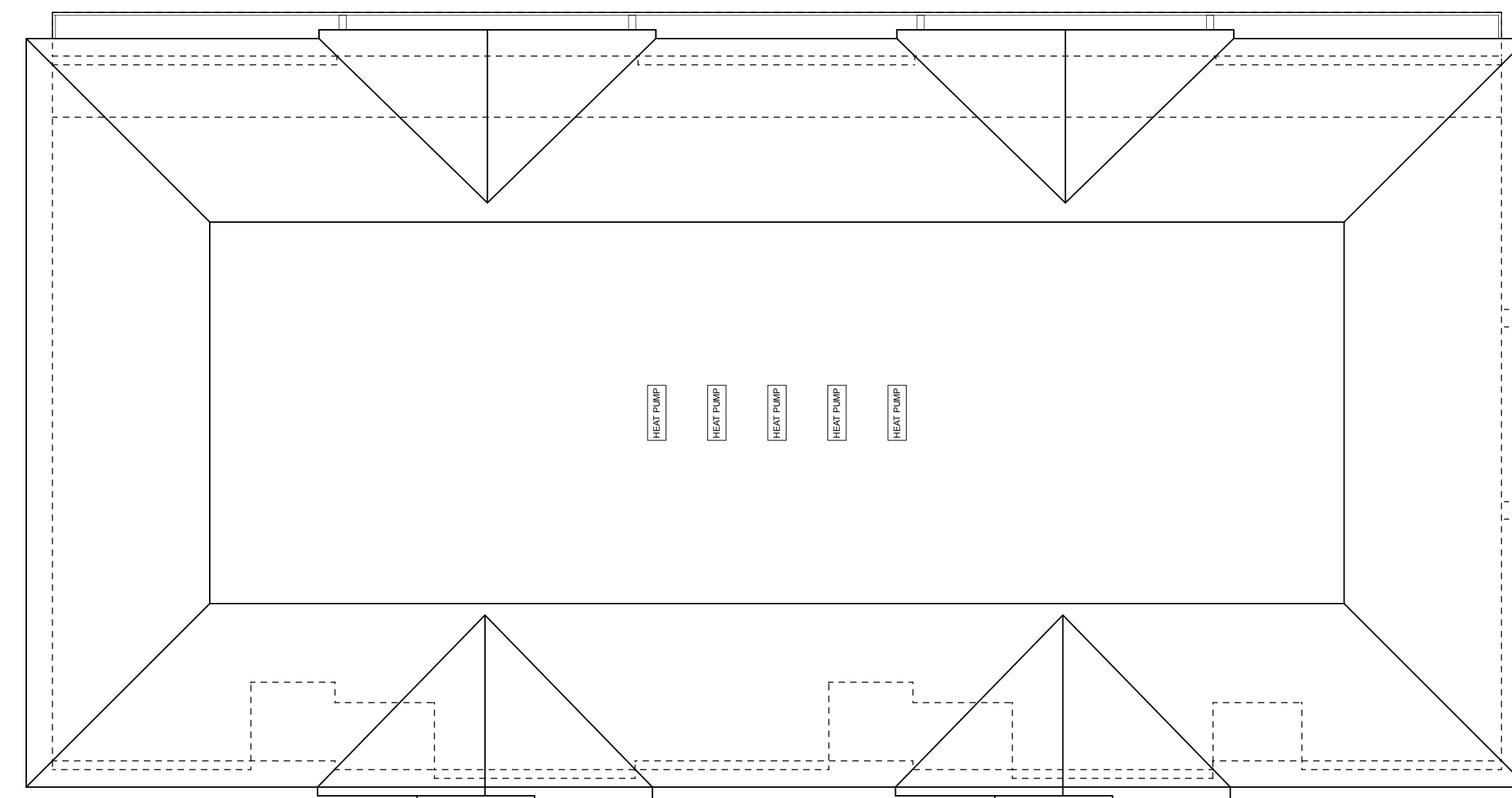

4 **BUILDING C - ROOF PLAN**  
Scale: 1/8" = 1'-0"

ISSUED FOR DP  
2025.01.17

**KILO**  
ARCHITECTURE  
**ZEBRADESIGN**

1161 NEWPORT AVE  
Victoria, B.C. V8S 5E6  
Phone: (250) 360-2144  
Fax: (250) 360-2115

Drawn By: c.c.

Scale: AS NOTED

Project:  
960 FOUL BAY ROAD

Title:  
TOWNHOUSE C -  
FLOOR PLANS

Revision: Sheet:

**DP11**  
Proj.No. TBD

