

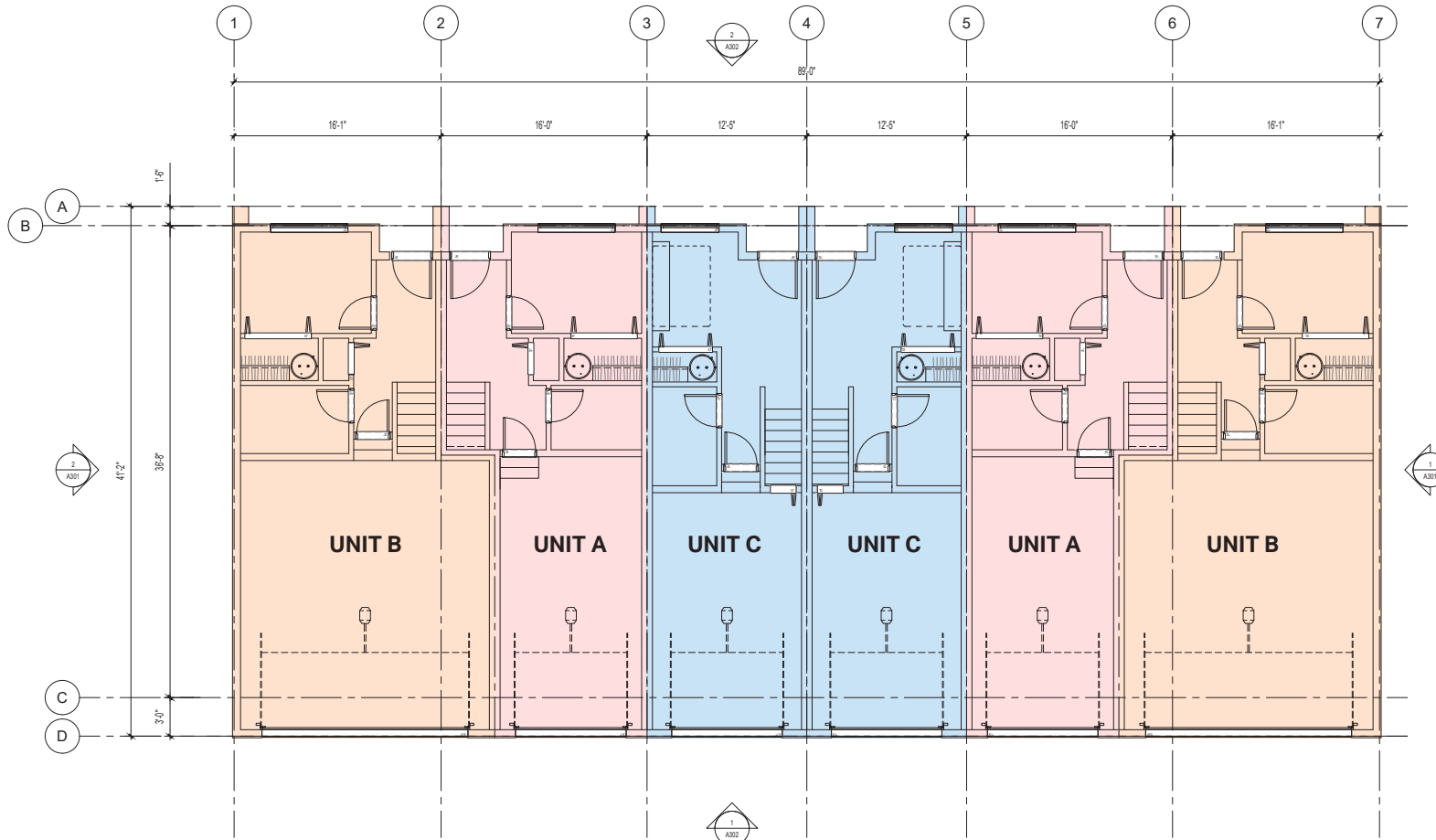

GRADE CALCULATION - BUILDING B					NATURAL GRADE		
GRADE POINTS/ST		LENGTH	GRADE DILCS	Grade	Point	Grade	
A	53.73	8	13.38	30.71	103.12	+33.84	34.77
B	52.20	0	0.00	15.69	124.26	+14.14	34.10
C	51.67	3	9.50	15.69	115.51	+15.51	32.50
D	51.48	4	22.62	12.68	101.68	+22.62	30.51
TOTALS			80.40				40.90
AVERAGE							51.87



1 LEVEL 1 PLAN - BUILDING A



Copyright reserved. All parts of this drawing are the exclusive property of Colin Harper Architect and shall not be used without the Architect's written permission. All dimensions shall be verified by the Contractor before commencing work.

SEAL

2020-03-10

NORTH ARROW

NOTES

1. THIS DOCUMENT HAS BEEN DIGITALLY CERTIFIED WITH DIGITAL CERTIFICATE AND SIGNATURE FOR THE ARCHITECT. THE ARCHITECT'S ORIGINAL CERTIFICATE OF BC AND THE ENGINEER AND GEODETIC SURVEYOR'S ORIGINAL CERTIFICATE OF BC HAVE BEEN TRANSFERRED TO THIS DIGITAL FORM. ANY FURTHER CHANGES CAN BE RELEASED UPON A TRUE COPY OF THE ORIGINAL WHEN SUPPLIED BY THE ARCHITECT. PLEASE REVIEW THE DIGITAL CERTIFICATE AND SIGNATURE OF THE ARCHITECT OR WHEN PROVIDED FROM THE DIGITALLY CERTIFIED ELECTRONIC FILE PROVIDED BY THE ARCHITECT.

OWNERS/CLIENT: 2298 LANSDOWNE HOLDINGS LTD.
2298 LANSDOWNE RD
VICTORIA, BC, V8P 1B8

02	RE-ISSUED FOR OCP, REZONING & LUP	02/04/2020
01	ISSUED FOR OCP, REZONING & DEVELOPMENT PERMIT	02/11/2020
00	REVISION	02/11/2020

PROJECT NAME

**2298 LANSDOWNE
OAK BAY, BC**

PROJECT ADDRESS:
2298 LANSDOWNE RD
VICTORIA, BC, V8P 1B8

CHA
COLIN HARPER ARCHITECT
501 Foul Bay Rd, Victoria, BC V8S 4G9
778-654-0582 | info@charch.ca | charch.ca

DRAWING TITLE:
LEVEL 1 - BUILDING A

PROJECT NO:	2297	DRAWN BY:	LG
SCALE:	1/20	REVIEW BY:	CH
DRAWING NO:	A202		

1 LEVEL 2 PLAN - BUILDING A

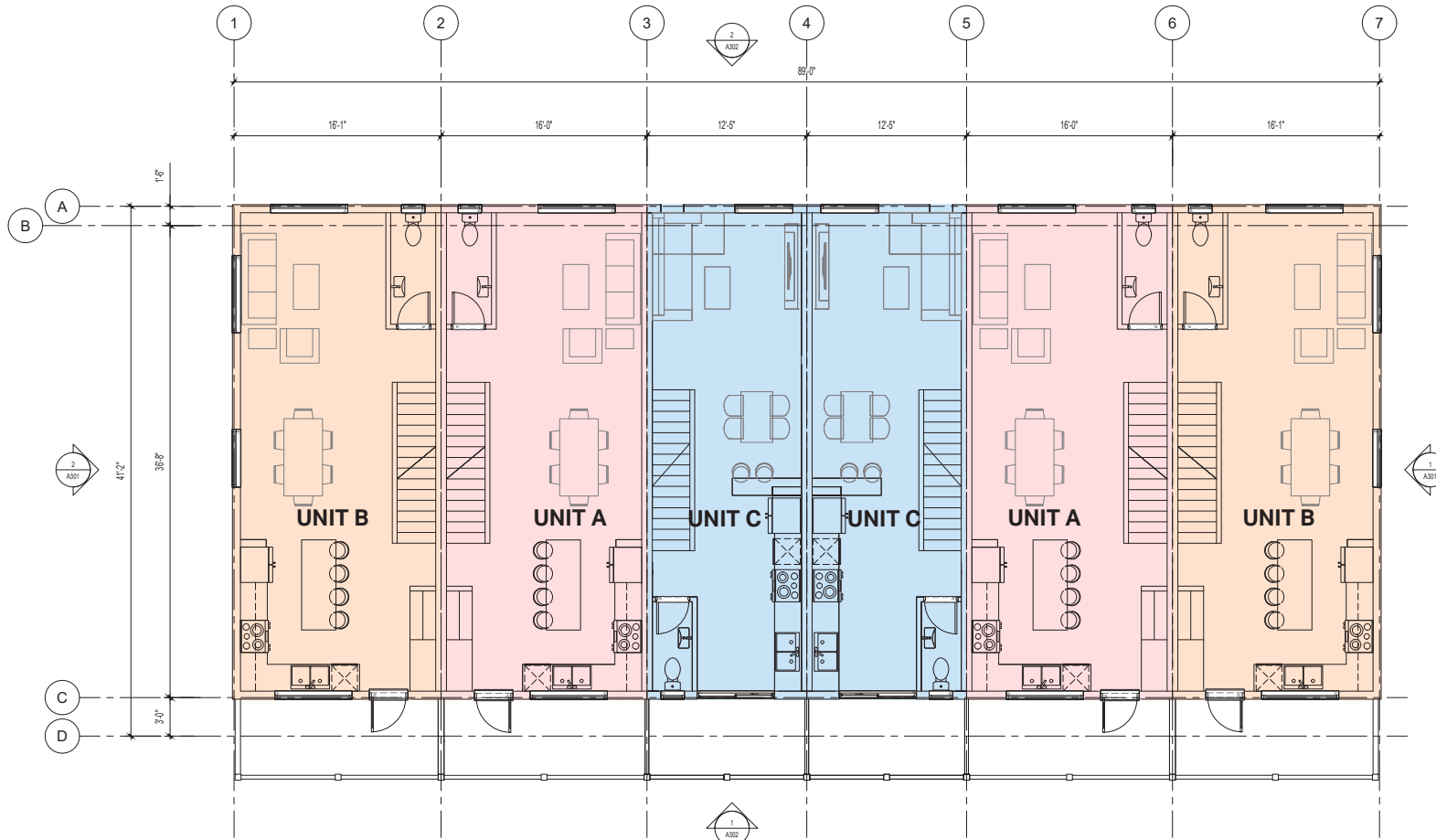

Copyright reserved. All parts of this drawing are the exclusive property of Colin Harper Architect and shall not be used without the Architect's written permission. All dimensions shall be verified by the Contractor before commencing work.

SEAL

2020-03-10

NORTH ARROW

NOTES

1. THIS DOCUMENT HAS BEEN DIGITALLY CERTIFIED WITH DIGITAL CERTIFICATE AND SIGNATURE TO THIS COPY AS AUTHORIZED BY THE ARCHITECTURAL BOARD OF BC AND THE ENGINEER AND GEODETIC SOCIETY OF BC. THE AUTHORITY OF THE ORIGINAL HAS BEEN TRANSFERRED TO THIS DIGITAL COPY. ANY FURTHER REVISIONS CAN BE RELEASED UPON A TRUE COPY OF THE ORIGINAL WHEN SUPPLIED BY THE ARCHITECT. REVISIONS MADE BY THE ARCHITECT SHALL BE INDICATED BY A DIGITAL CERTIFICATE OR WHEN PRINTED FROM THE DIGITALLY CERTIFIED ELECTRONIC FILE PROVIDED BY THE ARCHITECT.

OWNERS/CLIENT: 2298 LANSLOWNE HOLDINGS LTD.
2298 LANSLOWNE RD
VICTORIA, BC, V8P 1B8

02	RE-ISSUED FOR OCP, REZONING & OCP	02/04/2020
01	ISSUED FOR OCP, REZONING & DEVELOPMENT PERMIT	02/11/2020
00	REVISION	00/00/00

PROJECT NAME

**2298 LANSLOWNE
OAK BAY, BC**

PROJECT ADDRESS
2298 LANSLOWNE RD
VICTORIA, BC, V8P 1B8

CHA
COLIN HARPER ARCHITECT
501 Foul Bay Rd, Victoria, BC V8S 4G9
778-654-0582 | info@charch.ca | charch.ca

DRAWING TITLE

LEVEL 2 - BUILDING A

PROJECT NO.	2297	DRAWN BY	LG
SCALE	1/20	REVIEW BY	CH
DRAWING NO.	A203		

1 LEVEL 3 PLAN - BUILDING A

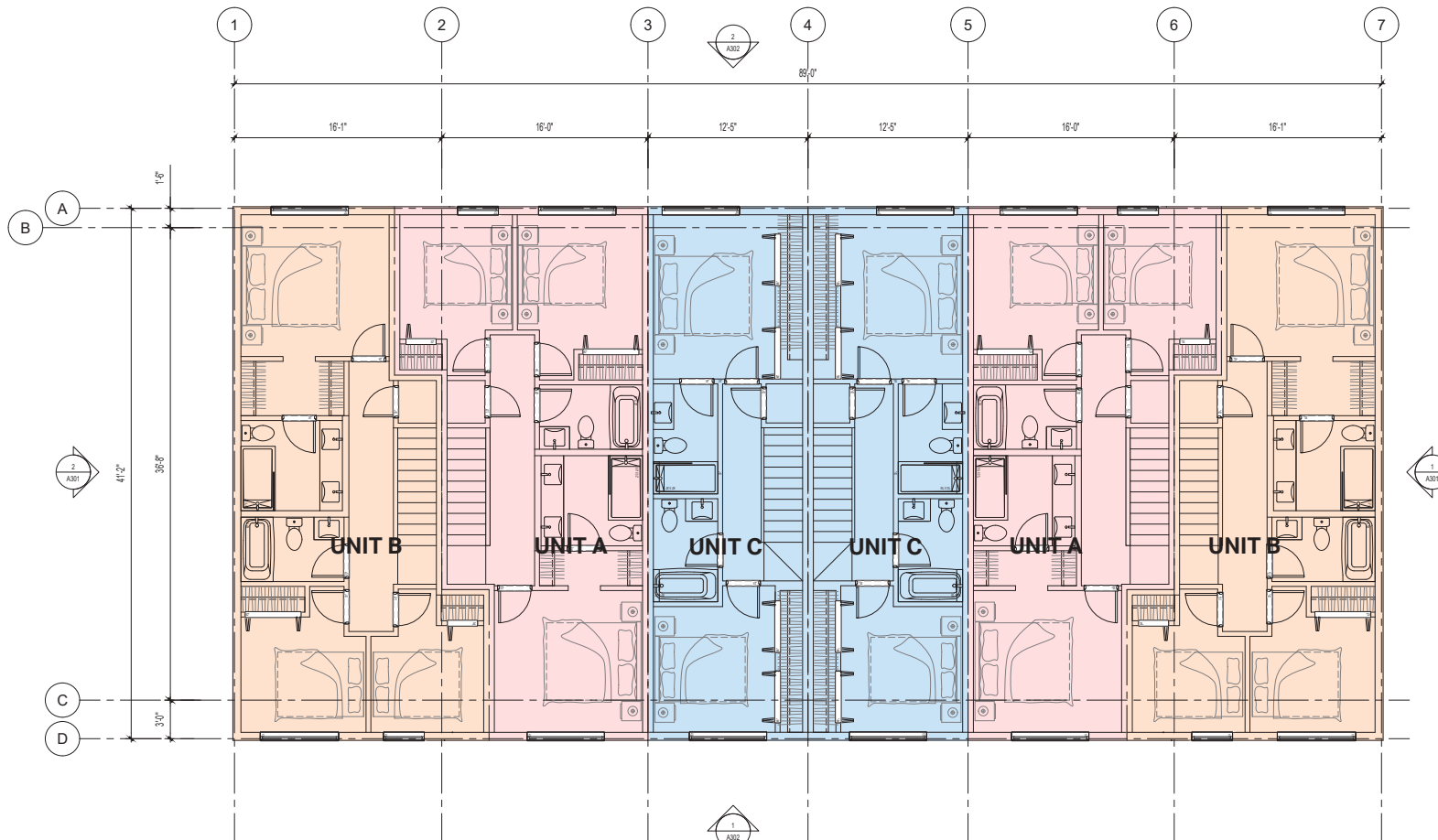

Copyright reserved. All parts of this drawing are the exclusive property of Colin Harper Architect and shall not be used without the Architect's written permission. All dimensions shall be verified by the Contractor before commencing work.

SEAL

2020-03-10

NORTH ARROW

NOTES

1. THIS DOCUMENT HAS BEEN DIGITALLY CERTIFIED WITH DIGITAL CERTIFICATE AND DESCRIPTION TO THIS END AND AUTHORIZED BY THE ARCHITECTURAL BOARD OF BC AND THE ENGINEER AND GEODETIC BOARD. THE AUTHORITY OF THE ORIGINAL HAS BEEN TRANSFERRED TO THIS DIGITAL FILE. ANY FURTHER REVISIONS CAN BE RELEASED UPON A TRUE COPY OF THE ORIGINAL WHEN SUPPLIED BY THE ARCHITECT. REVISIONS MADE BY THE ARCHITECT SHALL BE INDICATED BY A DIGITAL CERTIFICATE OR WHEN PRINTED FROM THE DIGITALLY CERTIFIED ELECTRONIC FILE PROVIDED BY THE ARCHITECT.

OWNER/CLIENT: 2298 LANSLOWNE HOLDINGS LTD.
2298 LANSLOWNE RD
VICTORIA, BC, V8P 1B8

02	RE-ISSUED FOR OCP REZONING & ZP	02/04/2020
01	ISSUED FOR OCP REZONING & DEVELOPMENT PERMIT	02/11/2020
00	REVISION	00/00/00

PROJECT NAME

2298 LANSLOWNE
OAK BAY, BC

PROJECT ADDRESS:
2298 LANSLOWNE RD
VICTORIA, BC, V8P 1B8

CHA
COLIN HARPER ARCHITECT
501 Foul Bay Rd, Victoria, BC V8S 4G9
778-554-0582 | info@charch.ca | charch.ca

DRAWING TITLE:
LEVEL 3 - BUILDING A

PROJECT NO:	2297	DRAWN BY:	LG
SCALE:	1/20	REVIEW BY:	CH
DRAWING NO:	A204		

1 ROOF PLAN - BUILDING A

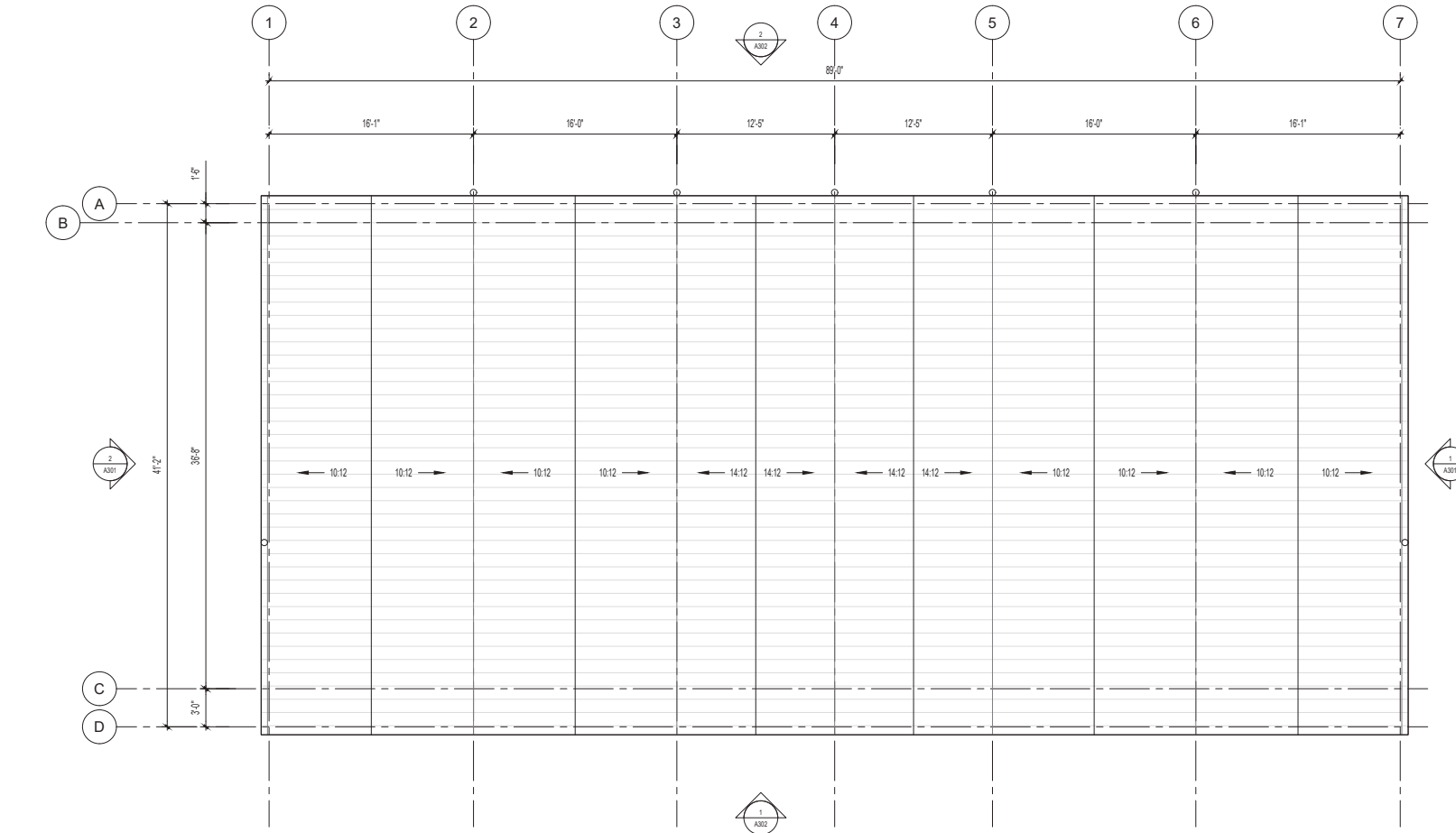

Copyright reserved. All parts of this drawing are the exclusive property of Colin Harper Architect and shall not be used without the Architect's written permission. All dimensions shall be verified by the Contractor before commencing work.

SEAL

2020-03-10

NORTH ARROW

NOTES

1. THIS DOCUMENT HAS BEEN DIGITALLY CERTIFIED WITH DIGITAL CERTIFICATE AND SIGNATURE FOR THE DESIGN AND CONSTRUCTION OF THE ARCHITECTURAL SERVICES OF BC AND THE ENGINEER AND ARCHITECTS BC. THE AUTHORITY OF THE ORIGINAL HAS BEEN TRANSFERRED TO THIS DIGITAL FILE. ANY FURTHER CHANGES CAN BE RELEASED UPON A TRUE COPY OF THE ORIGINAL WHEN SUPPLIED BY THE ARCHITECT. PLEASE REVIEW THE DIGITAL CERTIFICATE AND SIGNATURE CERTIFICATE OR WHEN PRINTED FROM THE DIGITALLY CERTIFIED ELECTRONIC FILE PROVIDED BY THE ARCHITECT.

OWNERS/CLIENT: 2298 LANSLOWNE HOLDINGS LTD.
2298 LANSLOWNE RD
VICTORIA, BC V8P 1B8

NO.	REVISION	DATE
02	RE-ISSUED FOR OCP, REZONING & ZIP	02/04/2020
01	ISSUED FOR OCP, REZONING & DEVELOPMENT PERMIT	02/11/2020
00	REVISION	02/11/2020

PROJECT NAME

2298 LANSLOWNE
OAK BAY, BC

PROJECT ADDRESS:
2298 LANSLOWNE RD
VICTORIA, BC V8P 1B8

CHA
COLIN HARPER ARCHITECT
501 Foul Bay Rd, Victoria, BC V8S 4G9
778-554-0582 | info@charch.ca | charch.ca

DRAWING TITLE:
ROOF PLAN BUILDING A

PROJECT NO.	2297	DRAWING NO.	A205
SCALE	1:50	REVISION	00
DRAWING NO.		A205	

1 LEVEL 1 - BUILDING B

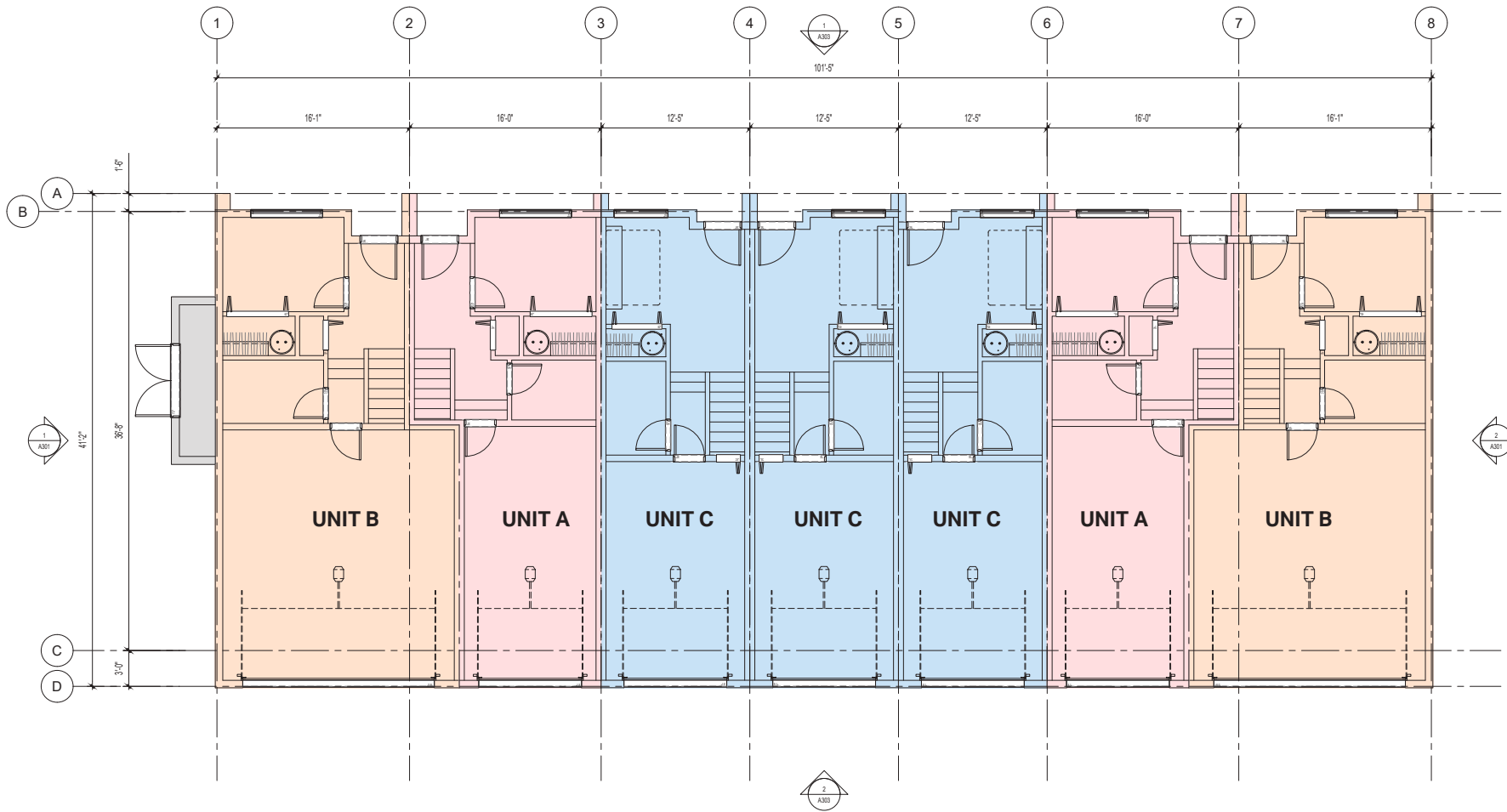

Copyright reserved. All parts of this drawing are the exclusive property of Colin Harper Architect and shall not be used without the Architect's written permission. All dimensions shall be verified by the Contractor before commencing work.

SEAL

2020-03-10

NORTH ARROW

NOTES

1. THIS DOCUMENT HAS BEEN DIGITALLY CERTIFIED WITH DIGITAL CERTIFICATE AND SIGNATURE TO VALIDATE AND AUTHORIZE THE ARCHITECTURAL INTENT OF BC AND THE ENGINEER AND GEODETIC SOCIETY OF BC. THE AUTHORITY OF THE ORIGINAL HAS BEEN TRANSFERRED TO THIS DIGITAL FORM. ANY FURTHER CHANGES CAN BE RELEASED UPON A TRUE COPY OF THE ORIGINAL WHEN SUPPLIED BY THE ARCHITECT. SIGNATURE RELEASED BY THE PROFESSIONAL SEAL AND DIGITAL CERTIFICATE OR WHEN PRINTED FROM THE DIGITALLY CERTIFIED ELECTRONIC FILE PROVIDED BY THE ARCHITECT.

OWNERS/CLIENT: 2298 LANSDOWNE HOLDINGS LTD.
2298 LANSDOWNE RD
VICTORIA, BC V8P 1B6

02	RE ISSUED FOR OCP REZONING A/SP	02/04/2020
01	ISSUED FOR OCP REZONING A DEVELOPMENT PERMIT	02/11/2020
00	REVISION	02/11/2020

PROJECT NAME

**2298 LANSDOWNE
OAK BAY, BC**

PROJECT ADDRESS:
2298 LANSDOWNE RD
VICTORIA, BC V8P 1B6

CHA
COLIN HARPER ARCHITECT
501 Foul Bay Rd, Victoria, BC V8S 4G9
778-654-0582 | info@charch.ca | charch.ca

DRAWING TITLE:
LEVEL 1 - BUILDING B

PROJECT NO:	2297	DRAWN BY:	LG
SCALE:	1/2" = 1'-0"	REVIEW BY:	CH
DRAWING NO:		A206	

1 LEVEL 2 - BUILDING B

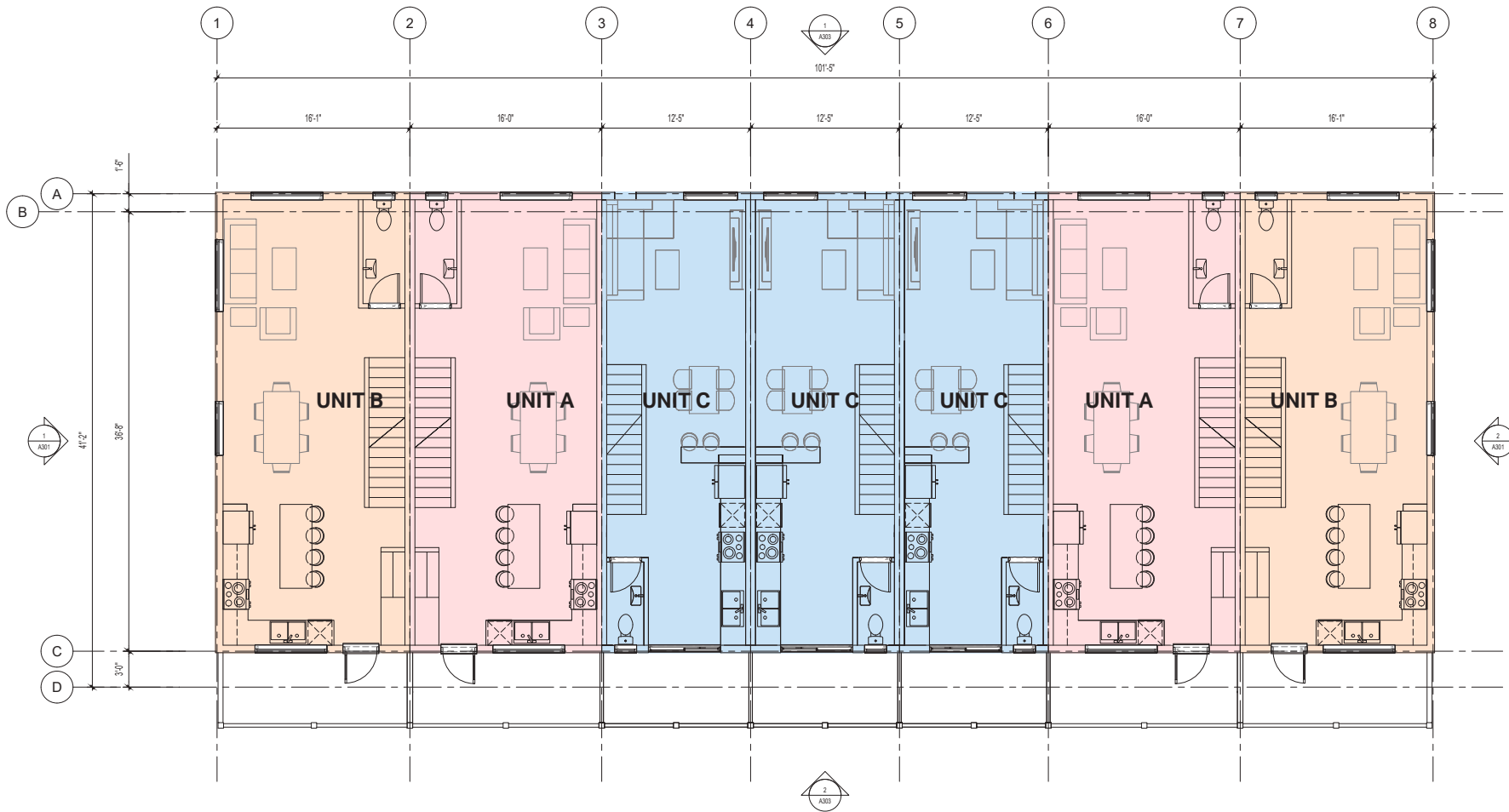

Copyright reserved. All parts of this drawing are the exclusive property of Colin Harper Architect and shall not be used without the Architect's written permission. All dimensions shall be verified by the Contractor before commencing work.

SEAL

2020-03-10

NORTH ARROW

NOTES

1. THIS DOCUMENT HAS BEEN DIGITALLY CERTIFIED WITH DIGITAL CERTIFICATE AND SIGNATURE TO THIS END APPROVED BY THE ARCHITECTURAL INSTITUTE OF BC AND THE ENGINEER AND GEODETIC SOCIETY OF BC. THE AUTHORITY OF THE ORIGINAL HAS BEEN TRANSFERRED TO THIS DIGITAL FORM. ANY FURTHER REVISIONS CAN BE RELEASED UPON A TRUE COPY OF THE ORIGINAL WHEN SUPPLIED BY THE ARCHITECT. REVISIONS MADE BY THE ARCHITECT SHALL BE INDICATED BY A DIGITAL CERTIFICATE OR WHEN PRINTED FROM THE DIGITALLY CERTIFIED ELECTRONIC FILE PROVIDED BY THE ARCHITECT.

OWNER/CLIENT: 2298 LANSLOWNE HOLDINGS LTD.
2298 LANSLOWNE RD
VICTORIA, BC V8P 1B8

NO.	REVISION	DATE
02	RE-ISSUED FOR DCP REZONING A301	02/04/2020
01	ISSUED FOR DCP REZONING A DEVELOPMENT PERMIT	02/11/2020
00	REVISION	08/01

PROJECT NAME

2298 LANSLOWNE
OAK BAY, BC

PROJECT ADDRESS:
2298 LANSLOWNE RD
VICTORIA, BC V8P 1B8

CHA
COLIN HARPER ARCHITECT
501 Foul Bay Rd, Victoria, BC V8S 4G9
778-654-0582 | info@charch.ca | charch.ca

DRAWING TITLE

LEVEL 2 - BUILDING B

PROJECT NO.	2297	DRAWING NO.	102
SCALE	1/50	REVISION NO.	001
DRAWING NO.	A207		

1 LEVEL 3 - BUILDING B

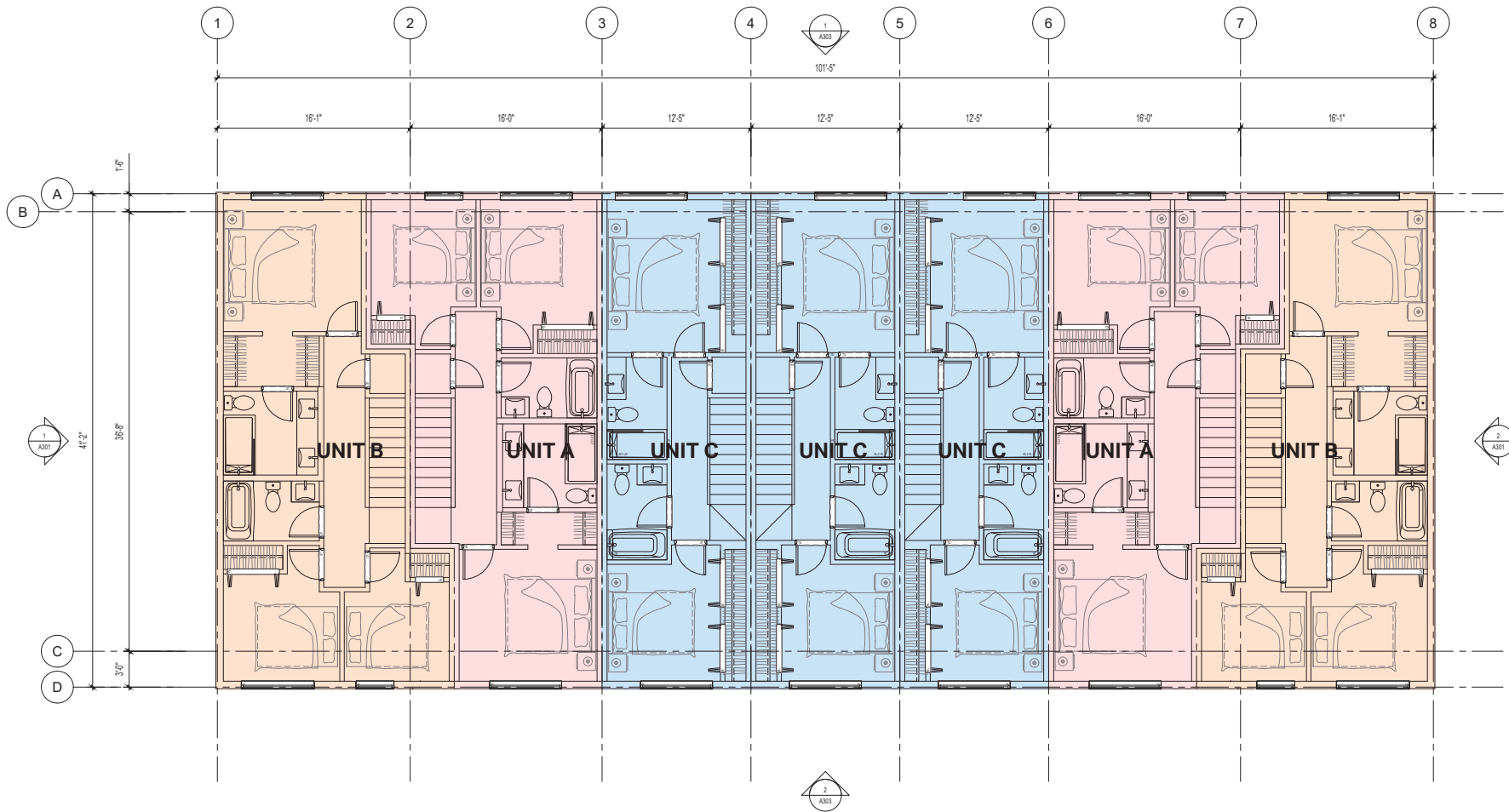

Copyright reserved. All parts of this drawing are the exclusive property of Colin Harper Architect and shall not be used without the Architect's written permission. All dimensions shall be verified by the Contractor before commencing work.

SEAL

2020-03-10

NORTH ARROW

NOTES

1. THIS DOCUMENT HAS BEEN DIGITALLY CERTIFIED WITH DIGITAL CERTIFICATE AND SIGNATURE FOR THE DESIGN AND DEVELOPMENT OF THE ARCHITECTURAL SERVICES OF BC AND THE ENGINEER AND GEODETIC SERVICES. THE AUTHORITY OF THE ORIGINAL HAS BEEN TRANSFERRED TO THIS DIGITAL FILE. ANY FURTHER REVISIONS CAN BE RELEASED UPON A TRUE COPY OF THE ORIGINAL WHEN SUPPLIED BY THE ARCHITECT. REVISIONS MADE BY THE PROFESSIONAL SEAL AND DIGITAL CERTIFICATE OR WHEN PRINTED FROM THE DIGITALLY CERTIFIED ELECTRONIC FILE PROVIDED BY THE ARCHITECT.

OWNERS/CLIENT: 2298 LANSDOWNE HOLDINGS LTD.
2298 LANSDOWNE RD
VICTORIA, BC, V8P 1B8

02	RE-ISSUED FOR OCP, REZONING & ZIP	02/04/2020
01	ISSUED FOR OCP, REZONING & DEVELOPMENT PERMIT	02/11/2020
00	REVISION	00/00/00

PROJECT NAME

**2298 LANSDOWNE
OAK BAY, BC**

PROJECT ADDRESS
2298 LANSDOWNE RD
VICTORIA, BC, V8P 1B8

CHA
COLIN HARPER ARCHITECT
501 Foul Bay Rd, Victoria, BC V8S 4G9
778-684-0582 | info@charch.ca | charch.ca

DRAWING TITLE
LEVEL 3 - BUILDING B

PROJECT NO.	2297	DRAWN BY:	LL
SCALE	1/32	REVIEW BY:	CH
DRAWING NO.	A208		

1 ROOF PLAN - BUILDING B

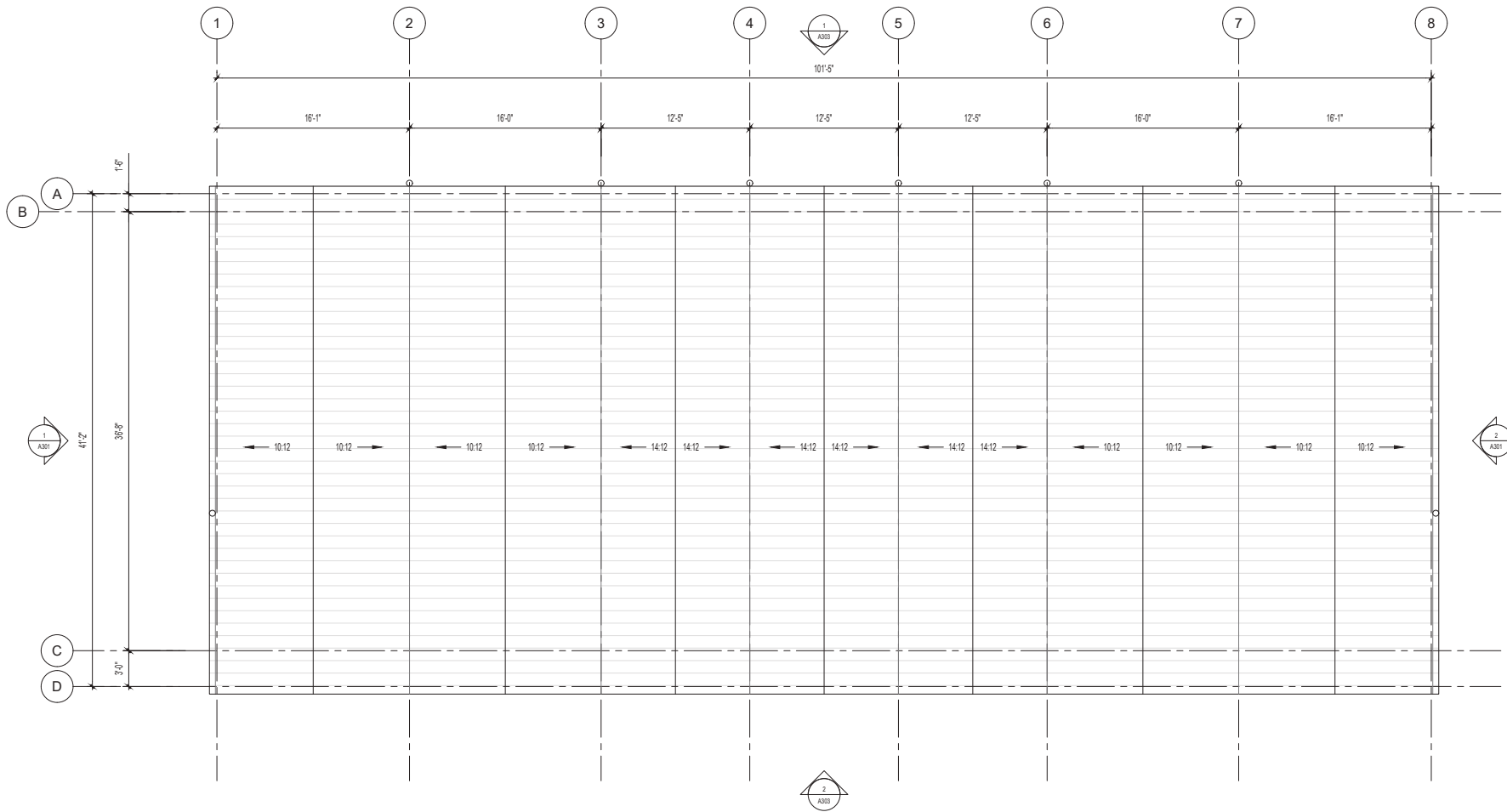

Copyright reserved. All parts of this drawing are the exclusive property of Colin Harper Architect and shall not be used without the Architect's written permission. All dimensions shall be verified by the Contractor before commencing work.

SEAL

2020-03-10

NORTH ARROW

NOTES

1. THIS DOCUMENT HAS BEEN DIGITALLY CERTIFIED WITH DIGITAL CERTIFICATE AND SIGNATURE FOR THIS DOCUMENT. THE ARCHITECTURAL, ENGINEERING, SURVEYING, AND THE ENGINEER AND GEODETIC SEAL, THE AUTHORITY OF THE ORIGINAL HAS BEEN TRANSFERRED TO THIS DIGITAL FORM. ANY FURTHER SIGNATURE CAN BE RELIED UPON AS A TRUE COPY OF THE ORIGINAL WHEN SUPPLIED BY THE ARCHITECT. SIGNATURE MUST BE IN THE PHYSICAL, SEAL AND DIGITAL CERTIFICATE OR WHEN PRINTED FROM THE DIGITALLY CERTIFIED ELECTRONIC FILE PROVIDED BY THE ARCHITECT.

OWNERS/CLIENT: 2298 LANSDOWNE HOLDINGS LTD.
2298 LANSDOWNE RD
VICTORIA, BC, V8P 1B8

NO.	REVISION	DATE
02	RE ISSUED FOR OCP, REDZONING & LUP	02/04/2020
01	ISSUED FOR OCP, REDZONING & DEVELOPMENT PERMIT	02/11/2020
00	REVISION	02/11/2020

PROJECT NAME

**2298 LANSDOWNE
OAK BAY, BC**

PROJECT ADDRESS:
2298 LANSDOWNE RD
VICTORIA, BC, V8P 1B8

CHA
COLIN HARPER ARCHITECT
501 Foul Bay Rd, Victoria, BC V8S 4G9
778-684-0582 | info@charch.ca | charch.ca

DRAWING TITLE:
ROOF PLAN

PROJECT NO.	2297	DRAWN BY:	LL
SCALE:	1:50	REVIEW BY:	CH
DRAWING NO.	A209		



1 EAST ELEVATION

A301 1/75



2 WEST ELEVATION

A301 1/75

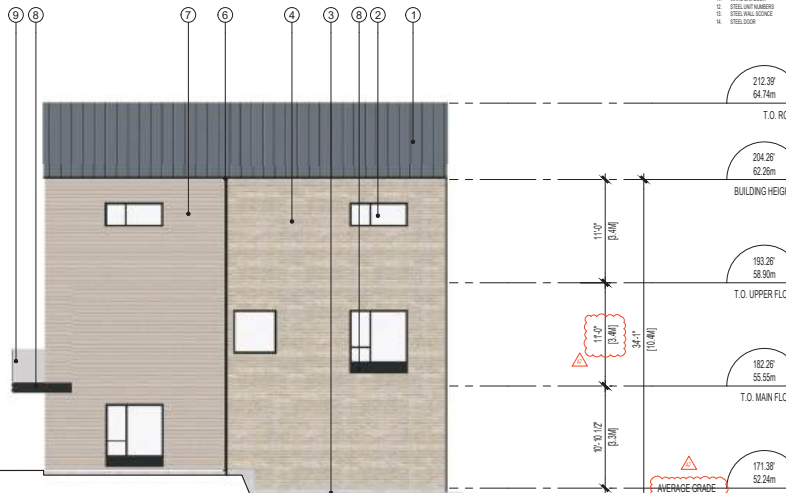

MATERIAL	FINISH
1. DOWNING DOWN METAL ROOFING	WHITE GRAY
2. ALUMINUM CLAD VINYL WINDOW	CLEAR GLAZING, WHITE BROWN FRAME
3. ARCHITECTURAL CONCRETE	CLARIFIED
4. BRICK (FACED)	BROWN SQUARE BUTTER
5. FIBRE CEMENT SIDING	WHITE BROWN
6. FIBRE CEMENT SIDING	BROWN CARPENTER
7. ALUM. OUTSIDE RAIL, FLASHING	WHITE BROWN
8. BRICK METAL FLASHING	WHITE BROWN
9. CLADDING CARPENTER	CLEAR GLAZING
10. STEEL GARAGE DOOR	WHITE BLACK
11. METAL GARAGE DOOR	CLEAR GLAZING
12. STEEL JANT NUMBER	BRUNED
13. STEEL WALL TOWER	WHITE BLACK
14. STEEL DOOR	BROWN, PRE-FINISHED

Copyright reserved. All parts of this drawing are the exclusive property of Colin Harper Architect and shall not be used without the Architect's written permission. All dimensions shall be verified by the Contractor before commencing work.

SEAL

2020-03-10

NORTH ARROW

NOTES

- THIS DOCUMENT HAS BEEN DIGITALLY CERTIFIED WITH DIGITAL CERTIFICATE AND SIGNATURE TO THE ORIGINAL AND IS VALID FOR THE ARCHITECTURAL PURPOSES OF BC AND THE ENGINEER AND ARCHITECTS. THE AUTHORITY OF THE ORIGINAL HAS BEEN TRANSFERRED TO THIS DIGITAL FORM. ANY FURTHER CHANGES CAN BE RELEASED UPON A TRUE COPY OF THE ORIGINAL WHEN SUPPLIED BY THE ARCHITECT. ANY CHANGES MADE BY THE PROFESSIONAL SEAL AND DIGITAL CERTIFICATE OR WHEN PRINTED FROM THE DIGITALLY CERTIFIED ELECTRONIC FILE PROVIDED BY THE ARCHITECT.
- ELEVATIONS SHOWN AT BUILDING FACE.

OWNERS/CLIENT: 2298 LANSDOWNE HOLDINGS LTD.
2298 LANSDOWNE RD
VICTORIA, BC V8P 1B6

02	RE-DESIGN FOR DCP, REDESIGN A.D.P.	02/04/2020
01	DESIGN FOR DCP, REDESIGN A.D.P. DEVELOPMENT PERMIT	02/11/2020
00	REVISION	02/11/2020

PROJECT NAME

2298 LANSDOWNE OAK BAY, BC

PROJECT ADDRESS

2298 LANSDOWNE RD
VICTORIA, BC V8P 1B6

CHA
COLIN HARPER ARCHITECT
501 Fox Bay Rd, Victoria, BC V8S 4G9
778-654-0582 | info@charch.ca | charch.ca

DRAWING TITLE

ELEVATIONS

PROJECT NO.	2297	DRAWING NO.	A301
SCALE	1/75	REVISION	001

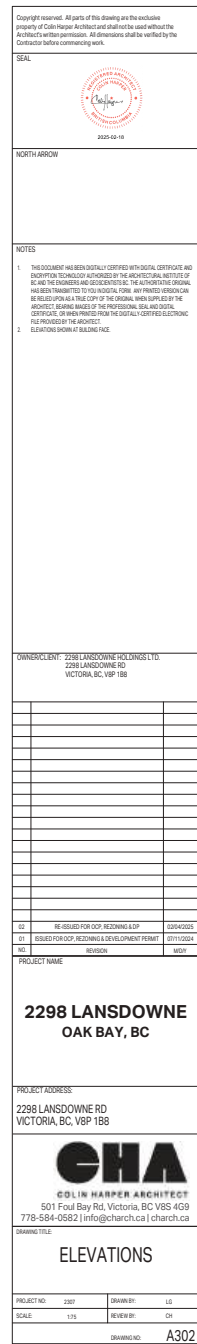

Architectural elevation drawing of a three-story building facade. The drawing includes height callouts on the left side and window details on the right side.

Height Callouts (Left Side):

- T.O. ROOF: 215.27' / 65.61m
- BUILDING HEIGHT: 207.13' / 63.13m
- T.O. UPPER FLOOR: 196.13' / 59.78m
- T.O. MAIN FLOOR: 185.13' / 56.43m
- T.O. LOWER FLOOR: 175.13' / 53.38m
- AVERAGE GRADE: 52.78m / 173.16'

Window Details (Right Side):

- Windows are shown in various configurations, including single windows, double windows, and tripartite windows.
- Windows are labeled with numbers 2, 5, 3, 1, 4, 6, 12, and 15.
- Windows are shown in various sizes and shapes, including rectangular, square, and triangular windows.
- Windows are shown in various colors, including white, black, and brown.

2 NORTH ELEVATION - BUILDING A

LEADER	MATERIAL	FINISH
1.	STANDING SEAM METAL ROOFING	WHITE GRAY
2.	ALUMINUM CLAY VINYL WINDOW	CLEAR GLAZING, WHITE BROWN FRAME
3.	ARCHITECTURAL CONCRETE	CLEAR SEAL
4.	BRICK VENEER	BEIGE
5.	FIBRE CONCRETE SIDING	BROWN BOARDS & BATTEN
6.	ALUM GUTTERS, RAIL, FLASHING	WHITE BROWN
7.	FIBRE CEMENT SIDING	BEIGE CLAPBOARD
8.	BREAK METAL FLASHING	MATTIE BROWN
9.	GLAZING GUARDRAIL	CLEAR GLAZING
10.	STEEL GARAGE DOOR	MATTIE BLACK
11.	WHITE OAK DOOR	CLEAR STAINED
12.	STEEL UNIT NUMBERS	BROWNED
13.	STEEL WALL SCONCE	MATTIE BLACK
14.	STEEL DOOR	BROWN, PRE-FINISHED



LEADS		
	MATERIAL	FINISH
1	STANDING SEAM METAL ROOFING	MATTE GRAY
2	ALUMINUM CLAD VINYL WINDOW	CLEAR GLAZING, MATTE BROWN FRAME
3	ARCHITECTURAL CONCRETE	CLEAR SEAL
4	BRICK VENEER	BEIGE
5	FIBRE CEMENT SIDING	BROWN BOARD & BATTEN
6	ALUM. CLUTTER, RAIL FLASING	MATTE BROWN
7	FIBRE CEMENT SIDING	BEIGE CLAPBOARD
8	BREAK-METAL FLASHING	MATTE BROWN
9	GLAZING GUARDRAIL	CLEAR GLAZING
10	STEEL GARAGE DOOR	MATTE BLACK
11	WHITE OAK DOOR	CLEAR STAINED
12	STEEL LIFT HANGERS	BUSHED
13	STEEL WALL SCOOPE	MATTE BLACK
14	STEEL DOOR	BROWN PRE-FINISHED

Copyright reserved. All parts of this drawing are the exclusive property of Colin Harper Architect and shall not be used without the Architect's written permission. All dimensions shall be verified by the Contractor before commencing work.

SEAL



2025-59-18

NORTH ARROW

NOTES

1. THIS DOCUMENT HAS BEEN DIGITALLY CERTIFIED WITH DIGITAL CERTIFICATE AND ENCRYPTION TECHNOLOGY AUTHORIZED BY THE ARCHITECTURAL INSTITUTE OF BC AND THE ENGINEERS AND GEOSCIENTISTS BC. THE AUTHENTICATIVE ORIGINAL HAS BEEN TRANSMITTED TO YOU IN DIGITAL FORM. ANY PRINTED VERSION CAN BE RELIED UPON AS A TRUE COPY OF THE ORIGINAL, WHEN SUPPLIED BY THE ARCHITECT, BEARING IMAGES OF THE PROFESSIONAL SEAL AND DIGITAL CERTIFICATE, OR WHEN PRINTED FROM THE DIGITALLY CERTIFIED ELECTRONIC FILE PROVIDED BY THE ARCHITECT.
2. ELEVATIONS SHOWN AT BUILDING FACE.

OWNER/CLIENT: 2298 LANSDOWNE HOLDINGS LTD.
2298 LANSDOWNE RD
VICTORIA, BC, V8P 1B8

[illegible]

02	RE-ISSUED FOR OCP, REZONING & DP	03/04/20
01	ISSUED FOR OCP, REZONING & DEVELOPMENT PERMIT	07/11/20
NO.	REVISION	MO/Y

PROJECT NAME	
--------------	--

2298 LANSDOWNE
OAK BAY, BC

PROJECT ADDRESS:
2298 LANSDOWNE RD
VICTORIA, BC, V8P 1B8

CHA



GOLIN HARPER ARCHITECT
501 Foul Bay Rd, Victoria, BC V8S 4G9
778-584-0582 | info@charch.ca | charch.ca

DRAWING TITLE

ELEVATIONS

PROJECT NO:	2307	DRAWN BY:	LG
SCALE:	1/32	REVIEW BY:	CH
DRAWING NO:			A30

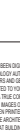

Copyright reserved. All rights of this drawing are the exclusive property of Colin Harper Architect and shall not be used without the Architect's written permission. All dimensions shall be verified by the Contractor before commencing work.			
<div style="display: flex; justify-content: space-between; align-items: center;"> <div> SEAL  </div> <div style="text-align: right;"> 2020-02-10 </div> </div>			
NORTH ARROW			
NOTES 1. THE DOCUMENT HAS BEEN DIGITALLY SIGNED WITH A DIGITAL CERTIFICATE AND EXEMPTED FROM BEING RE-SIGNED BY THE ARCHITECTURAL MEMBERS OF BC AND THE ENGINEERS AND ARCHITECTS BC. THE AUTHENTICITY OF THE ORIGINAL HEREIN REMAINS THE SOLE RESPONSIBILITY OF THE ARCHITECT. ANY PARTY WHOSE COPY BE RECEIVED AS A TRUE COPY OF THE ORIGINAL, WHEN APPLIED BY THE ARCHITECT, SHALL BE RESPONSIBLE FOR THE PROVISION OF SUCH A COPY. THE CERTIFICATE, OR WHEN PROVIDED FROM THE DIGITALLY SIGNED CERTIFICATE, THE PROVIDED BY THE ARCHITECT. 2. ELEVATIONS SHOWN AT BALDING FACE.			
OWNER/CLIENT: 2298 LANSDOWNNE SOLE TRUSTEES LTD. 2298 LANSDOWNNE RD VICTORIA, BC V8P 1B8			
PROJECT NAME			
<h1 style="margin: 0;">2298 LANSDOWNNE</h1> <h2 style="margin: 0;">OAK BAY, BC</h2>			
PROJECT ADDRESS			
2298 LANSDOWNNE RD VICTORIA, BC V8P 1B8			
			
COLIN HARPER ARCHITECT 501 Foul Bay Rd, Victoria, BC V8S 4G9 778-584-0582 info@charchitect.ca charch.ca			
DRAWING TITLE			
<h1 style="margin: 0;">RENDERINGS</h1>			
PROJECT NO: 2207		DRAWN BY: LS	
SCALE: N/A		REVIEW BY: CH	
DRAWING NO:		A304	

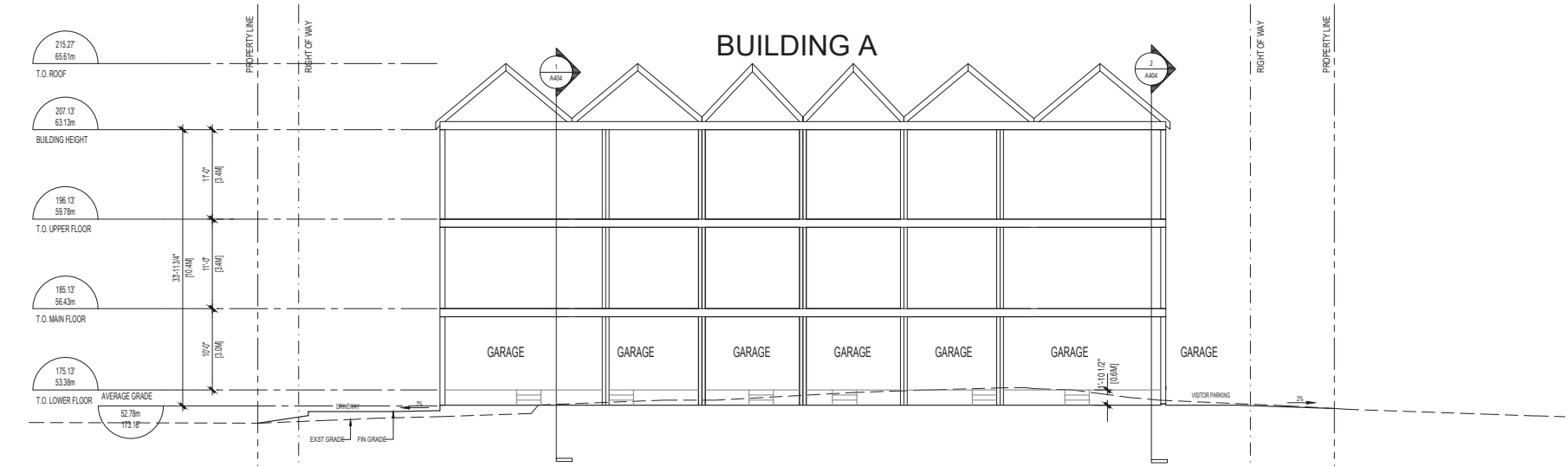

1 BUILDING A SECTION E-W

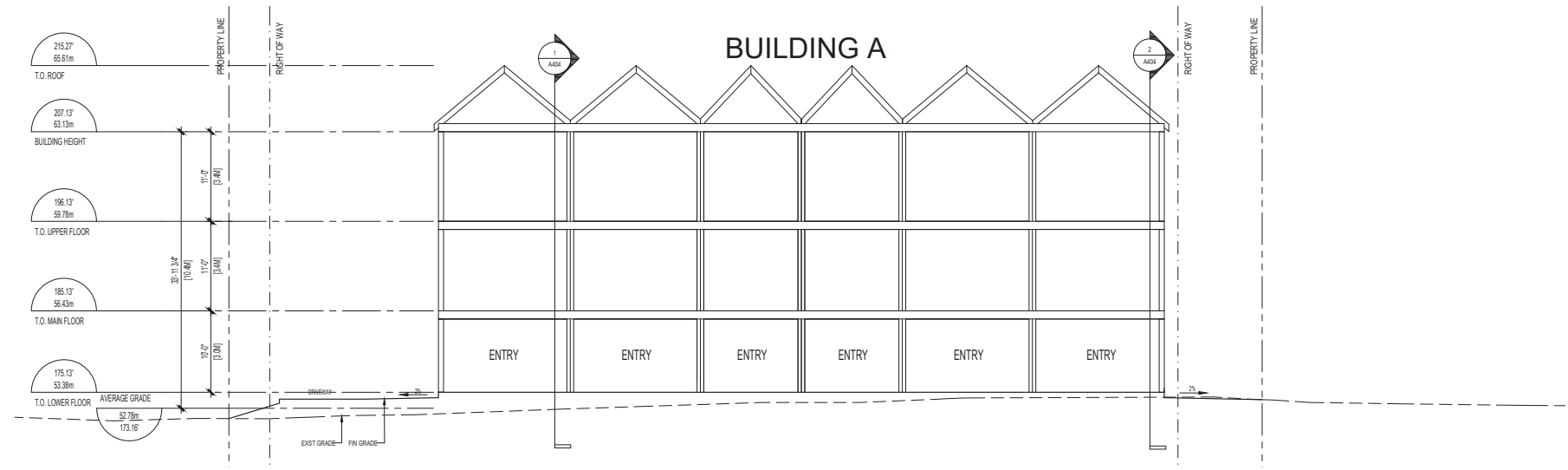

2 BUILDING A SECTION E-W

Copyright reserved. All parts of this drawing are the exclusive property of Colin Harper Architect and shall not be used without the Architect's written permission. All dimensions shall be verified by the Contractor before commencing work.

SEAL

2020-03-10

NORTH ARROW

NOTES

1. THIS DOCUMENT HAS BEEN DIGITALLY CERTIFIED WITH DIGITAL CERTIFICATE AND SIGNATURE TO THIS END AND AUTHORIZED BY THE ARCHITECTURAL BOARD OF BC AND THE ENGINEERS AND GEODETICISTS BC. THE AUTHORITY OF THE ORIGINAL HAS BEEN TRANSFERRED TO THIS DIGITAL FORM. ANY FURTHER REVISIONS CAN BE RELEASED UPON A TRUE COPY OF THE ORIGINAL WHEN SUPPLIED BY THE ARCHITECT. REVISIONS MADE BY THE PROFESSIONAL SEAL AND DIGITAL CERTIFICATE OR WHEN PRINTED FROM THE DIGITALLY CERTIFIED ELECTRONIC FILE PROVIDED BY THE ARCHITECT.

OWNER/CLIENT: 2298 LANSDOWNE HOLDINGS LTD.
2298 LANSDOWNE RD
VICTORIA, BC, V8P 1B8

02	RE-ISSUED FOR DCP, REZONING & DCP	02/04/2020
01	ISSUED FOR DCP, REZONING & DEVELOPMENT PERMIT	02/11/2020
00	REVISION	02/11/2020

PROJECT NAME

**2298 LANSDOWNE
OAK BAY, BC**

PROJECT ADDRESS
2298 LANSDOWNE RD
VICTORIA, BC, V8P 1B8

CHA
COLIN HARPER ARCHITECT
501 Fox Bay Rd, Victoria, BC V8S 4G9
778-654-0582 | info@charch.ca | charch.ca

DRAWING TITLE

SECTIONS

PROJECT NO.	2297	DRAWING NO.	10
SCALE	1/2"	REVISION	01
DRAWING NO.		A402	



DRAWING NO: **A403**

